

Neil Ticktin

Neil not only plays host for all MacTech events, but aids the session chairs for all MacTech events (over 100 events since 2010). Neil has been the Editor-in-Chief and Publisher of MacTech Magazine since 1992. With both a technical and business background, Neil has authored hundreds of articles including most of MacTech's well known benchmarking articles on productivity applications, virtualization, and performance products.

Linux Servers:
Admin them in a more
“Mac-like” way.

What are we going to cover?

- OS X Server: Where it's at
- Why Linux?
- Keep it simple
- Keep it secure
- Keep it monitored

Linux OSes

- Different Distributions
 - Arch Linux
 - CentOS
 - Debian
 - Fedora
 - Gentoo
 - openSUSE
 - Slackware
 - Ubuntu

Linux OSes

- Choosing a distribution
 - Look at what you will do
 - What's supported and vibrant
 - What's compatible with your software choices

Ubuntu LTS

- What's Ubuntu Long Term Solution (LTS)?
 - Every two years
 - Five year support
 - 14.04 LTS Supported until 2020
 - Focus on hardening functionality of existing features, not new features (generally)

Ubuntu LTS

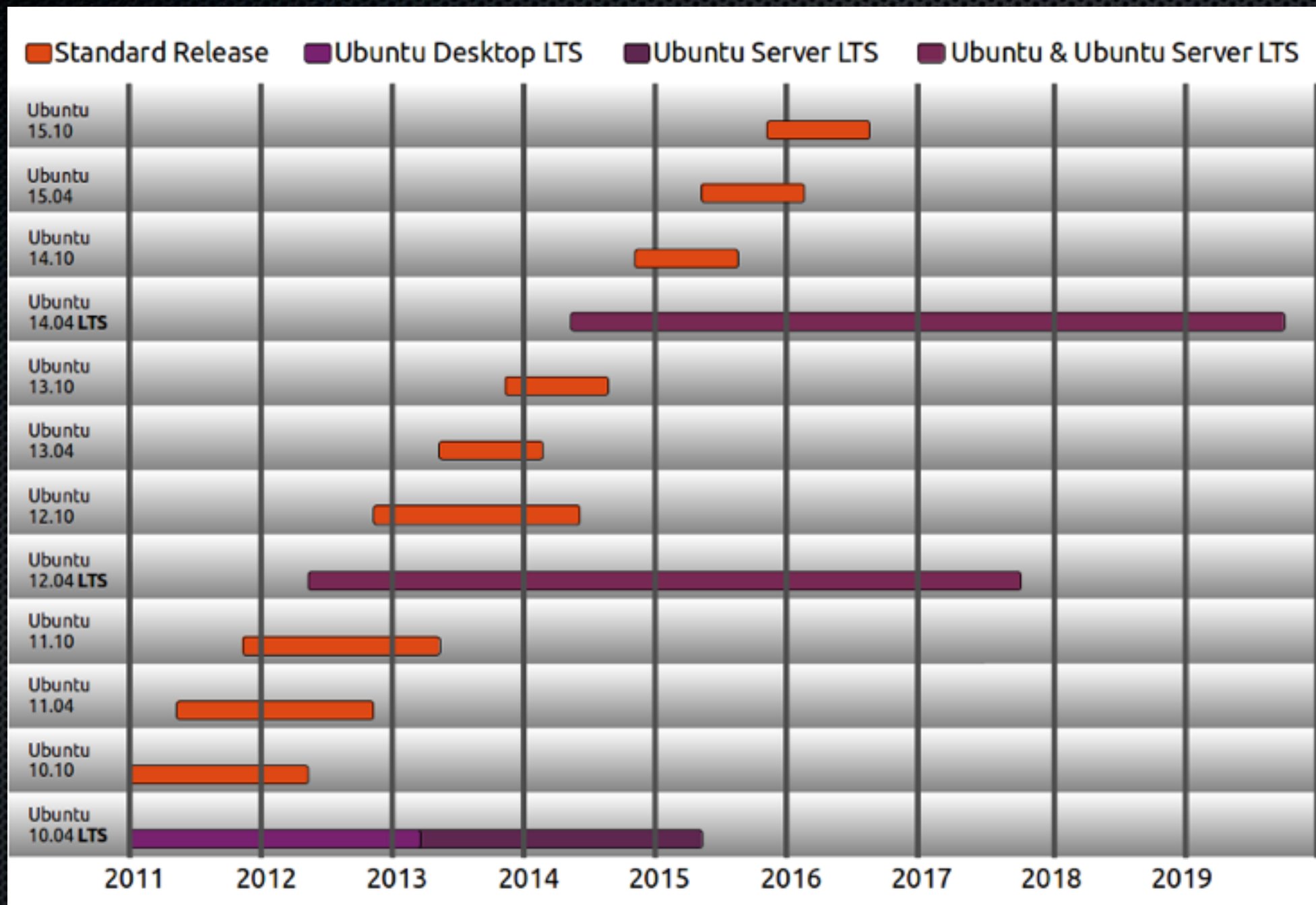

Providers

- In-house:
 - Why?
 - Don't.
- Traditional providers
 - HostGator, DreamHost, BlueHost, GoDaddy, I & I
- Linode, Digital Ocean, VPSie, VULTR, and others
- Specialized Providers
 - Drupal: Acquia, Pantheon, etc...
 - WordPress: WordPress.org, Pantheon, etc...

Real World Setup

- Examples for our process
- Tools selected important
 - Compatibility
 - Order of install:
 - Longview often first
 - Server management panel must be already installed, nor any web service

Why we chose Linode

- Competitive pricing
- Better support
- Longview
- Interface easier to understand
- Backups that made more sense

Let's Build a Linode

- Add a linode (choosing size and data center)
- Deploy an Image
 - Ubuntu 14.04 LTS
- Choose size for swap disk and main disk
 - Generally, use max size of 512MB for swap
 - Can do multiple disks
 - May want to reserve for later
- Settings > Linode Label (enter new name and save)

Linode: IP and DNS

- Remote Access tab, and you'll see your server's IP address listed
- Add the IP to your DNS
- Set the reverse DNS
 - Remote Access » Reverse DNS
- Boot the Linode

Linode: Hostname

- ssh to server
 - Click on the Remote Access tab
- Set the hostname:
 - Replace *hostname* with a fqdn of your choice.
 - `echo "hostname" > /etc/hostname`
 - `hostname -F /etc/hostname`

Linode:Time Zone

- Set the time zone for the server with this command:
 - `dpkg-reconfigure tzdata`
 - follow the on screen messages
 - select your region, and time zone

Linode: Monitoring

- Longview
 - Press the “+” to add a client
 - Copy command to install Longview via the curl
 - Rename your Longview
 - the “i” icon for the new Longview
- Watchman Monitoring (to come)
- Enable Backups:
 - Costs 20% of the cost of your Linode

Linode's Longview

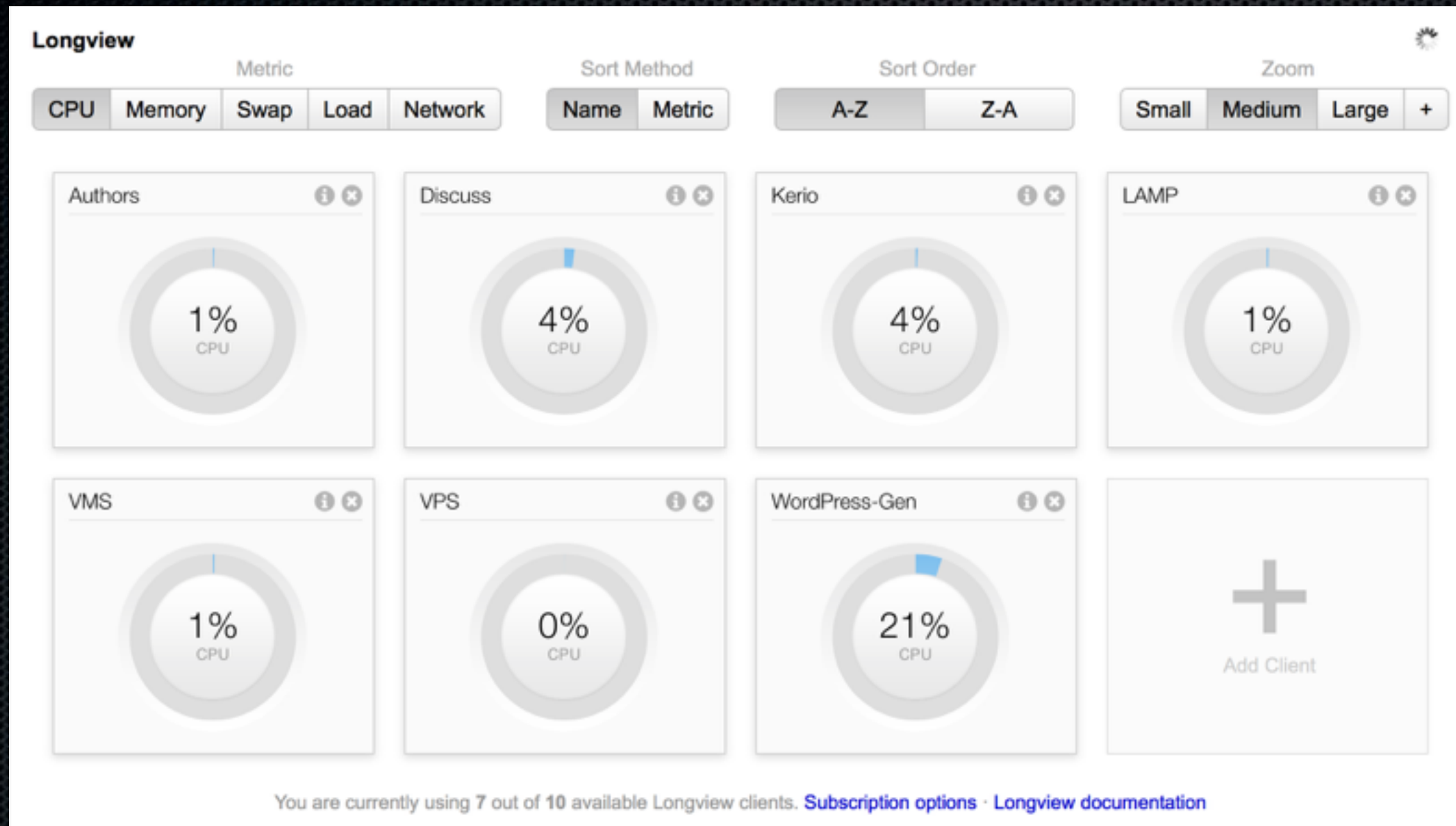

Linode's Longview

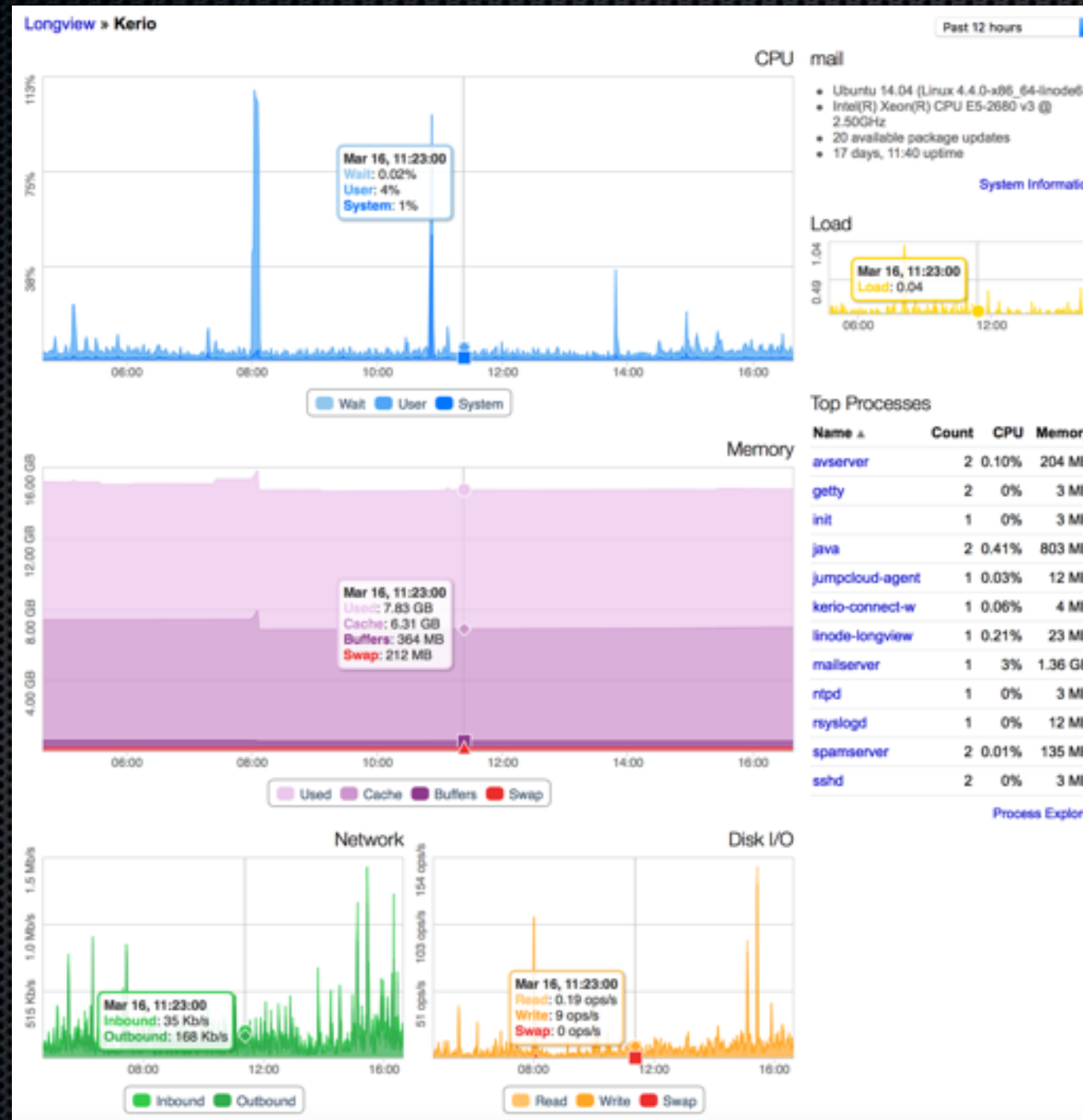

Control Panels

- Why?
 - Base server config
 - Services Configuration
 - Scripted Installers
 - User Access
 - Database Configuration
 - Security
- Industry Standards:
 - cPanel, Plesk, InterWorx, zPanel, ISPConfig

Control Panels

- Light, fast, and secure with modern interface
- New Breed, multi-servers
 - ServerPilot.io
 - webmin (virtualmin)
 - Sentora <http://sentora.org>
- Single Servers
 - Webuzo
 - VestaCP

Types of Services

- Nginx Web Server
- Apache Web Server (as backend)
- Bind DNS Server
- Exim or other mail server
- Antivirus Antispam
- Dovecot POP3/IMAP Server or others
- MySQL Database Server
- FTP Server
- Firewall and automatic banning
- ... and others

ServerPilot.io

APP	SERVER	DISK	MEMORY
authors <small>authors.mactech.com</small>	authors.mactech.com	0 MB	0 MB <small>0 processes</small>
images <small>images.mactech.com</small>	vps.xplain.com	0.34 MB	0 MB <small>0 processes</small>
pagewatch <small>pagewatch.mactech.com</small>	vps.xplain.com	7.7 MB	0 MB <small>0 processes</small>
phpq <small>forms.mactech.com</small>	lamp.xplain.com	0.71 MB	0 MB <small>0 processes</small>
redirect <small>redirect.mactech.com</small>	vps.xplain.com	21 MB	0 MB <small>0 processes</small>

VestaCP

USER	WEB	DNS	MAIL	DB	CRON	BACKUP
users: 1 suspended: 0	domains: 1 aliases: 1 suspended: 0	domains: 0 records: 0 suspended: 0	domains: 1 accounts: 0 suspended: 0	databases: 1 suspended: 0	jobs: 7 suspended: 0	backups: 3

admin
System Administrator

Bandwidth: 0 mb
Disk: 2 mb
Web: 1 mb
Databases: 0 mb
Mail: 0 mb
User Directories: 1 mb

Web Domains: 1 / 100
DNS Domains: 0 / 100
Mail Domains: 1 / 100
Databases: 1 / 100
Cron Jobs: 7 / 100
Backups: 3 / 3

Email: netadmin@xplain.com
Package: default
SSH Access: bash
IP Addresses: 1
Name Servers: ns1.localhost.ltd
ns2.localhost.ltd

1 account

Open # on this page in a new tab

webmin

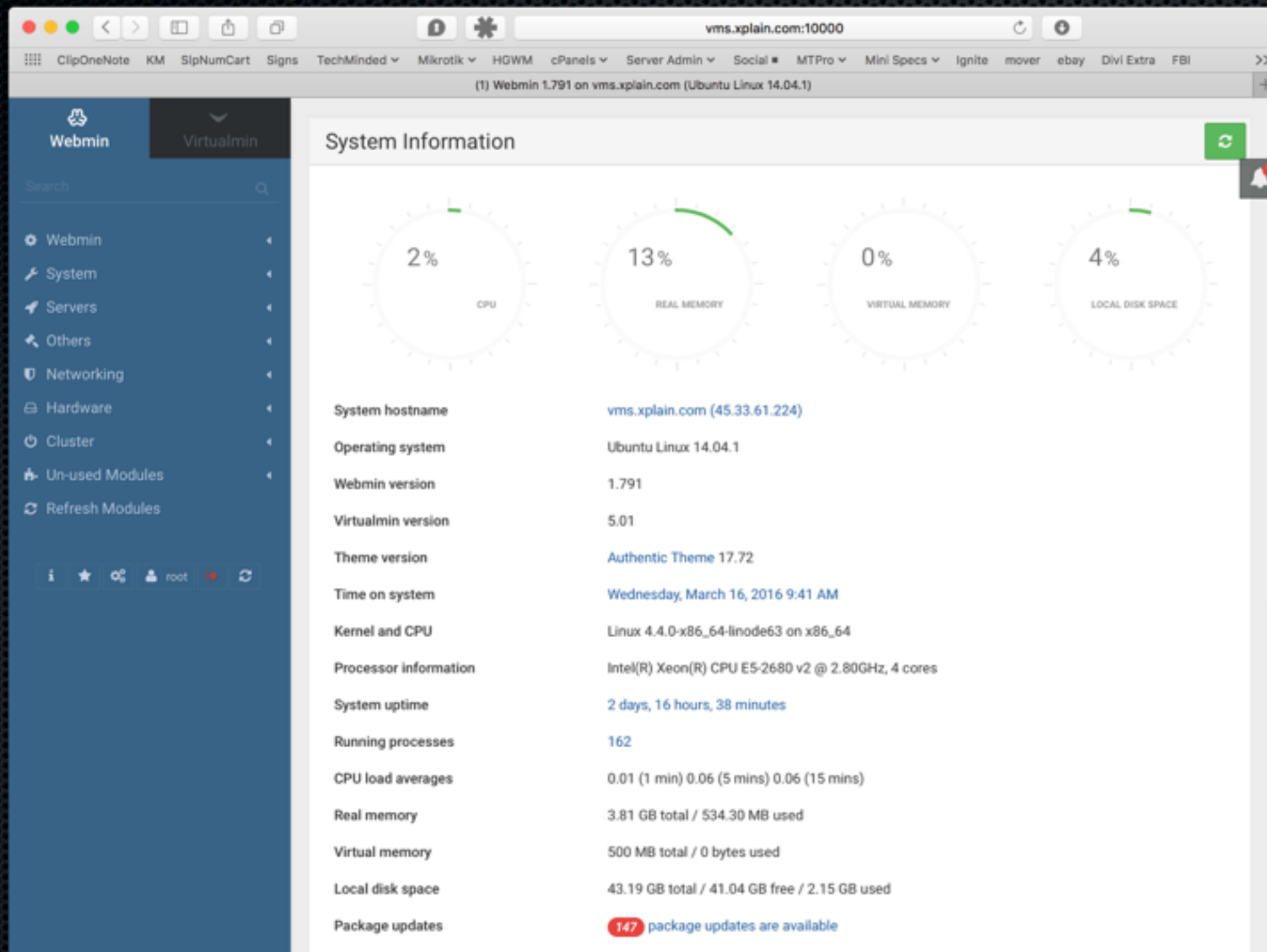

Or choose none...

- Remember...
 - Ask yourself why?
- And if none, you need to remember
 - Updates and Security Patches
 - Prevent password and root login
 - Firewall
 - Monitoring

Auto-Updates

- `sudo apt-get install unattended-upgrades`
- `sudo dpkg-reconfigure -p low unattended-upgrades`

Check the Schedule

```
mactech@someserver:~$ cat /etc/apt/apt.conf.d/10periodic
APT::Periodic::Update-Package-Lists "1";
APT::Periodic::Download-Upgradeable-Packages "0";
APT::Periodic::AutocleanInterval "0";

mactech@someserver:~$ cat /etc/apt/apt.conf.d/20auto-upgrades
APT::Periodic::Update-Package-Lists "1";
APT::Periodic::Unattended-Upgrade "1";
```

Note: The 1 means it will update every day. 7 is weekly

Forcing Updates

- Find available updates, and force an upgrade now:
`sudo apt-get update`
`sudo apt-get dist-upgrade`
- Testing it?
 - list available updates
`sudo apt-get -u upgrade`
 - simulate update process
`sudo apt-get -s upgrade`
- Brute Force Testing
 - `sudo reboot now`
 - you should not see updates now

Managing Users

- JumpCloud
 - <https://console.jumpcloud.com/#/systems>
 - get your Linux install curl command and execute it at the command line for the ssh session you have to the server
 - add a tag to the system so you can manage it
 - make sure to assign yourself (and anyone else) and the server
- Other solutions as well

JumpCloud

 JumpCloud

USERS

SYSTEMS

TAGS

APPLICATIONS

DIRECTORIES

COMMANDS

SETTINGS

SUPPORT

Users All your users at-a-glance

greg.keller@jumpcloud.com

!

All Users: No users selected

Resend Email

+ Add User

- Del User

Search

	Status	Last Name	First Name	Username	Email	System Admin/Sudo	
<input type="checkbox"/>	✓	Keller	Gregory	GREGORYMKELLER	greg@jumpcloud.com	✓	Details
<input type="checkbox"/>	✓	Dietrich	Amy	adietrich	amy@jumpcloud.com		Details
<input type="checkbox"/>	✓	Christianson	Billy	billyc	billyc@jumpcloud.com	✓	Details
<input type="checkbox"/>	⚠	Brown	Bob	bob	bob@test-jumpcloud.com		Details
<input type="checkbox"/>	✓	O'Connor	Beth	bocconor	beth@jumpcloud.com		Details
<input type="checkbox"/>	✓	McGloughlin	Cindi	cindi	cindi@jumpcloud.com	✓	Details
<input type="checkbox"/>	✓	Johnson	Eric	⚠ ejohnson (Password Expired)	ejohnson@jumpcloud.com	✓	Details
<input type="checkbox"/>	✓	User	GADS	⚠ gadsuser	ITAdmin@jumpcloud.com		Details
<input type="checkbox"/>	⚠	Blackborow	Josh	jblaclborow	jblaclborow@test-jumpcloud.com		Details
<input type="checkbox"/>	✓	Blow	Joe	jblow	joe@jumpcloud.com	✓	Details

Showing 1 to 10 of 30 entries

First Previous 1 2 3 Next Last

Integrated Monitoring

- Go to your watchman setup:
- define the group
- install on (two commands) watchman client

```
run-client --auto-update true  
sudo run-client -F
```

Tools and Utilities

- ncdu

```
apt-get install ncdu  
apt-get install yum  
apt-get install yum-utils  
yum-config-manager --enable
```

ncdu

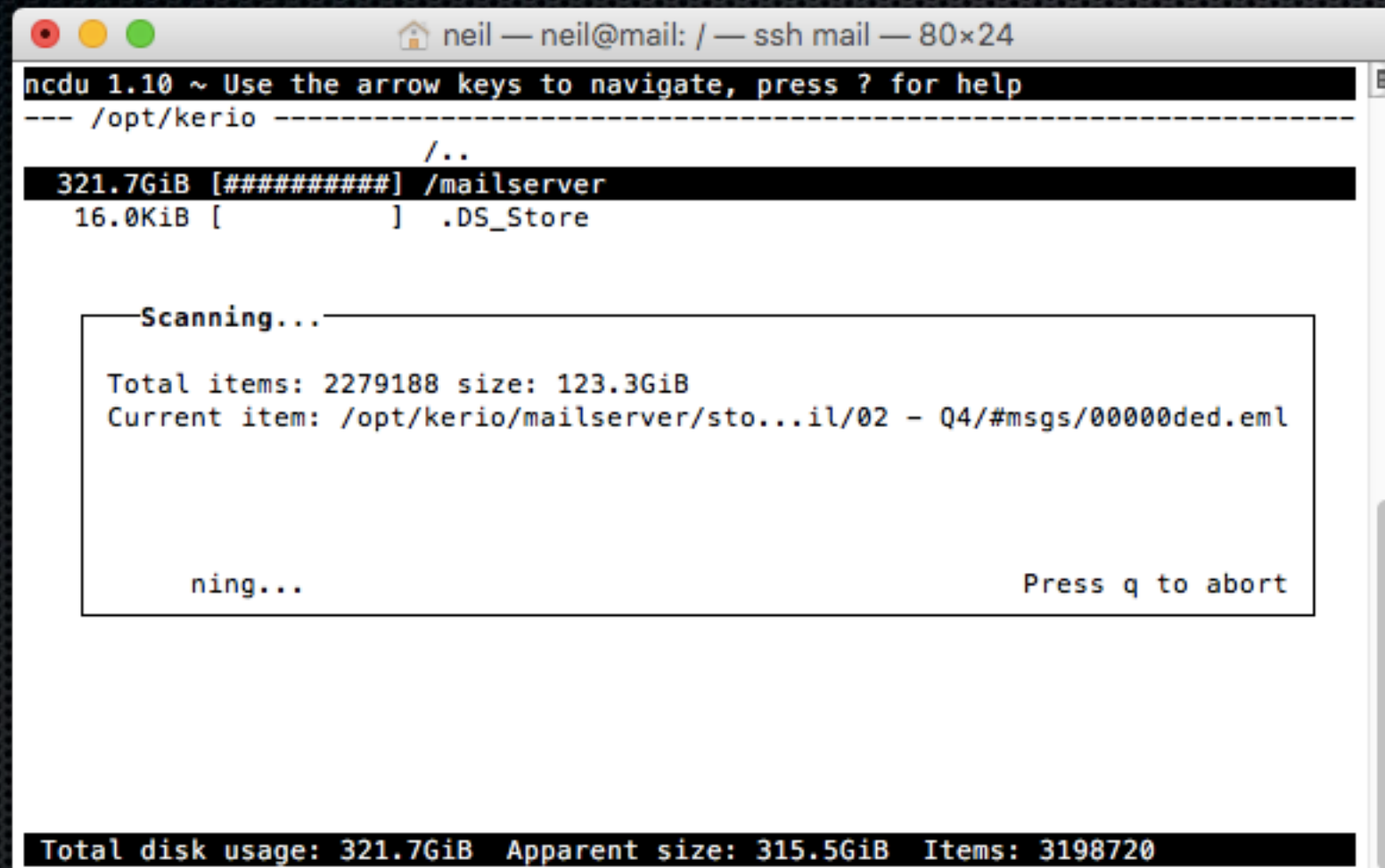

- /..
- 321.7GiB [#####] /mailserver
- 16.0KiB [] .DS_Store

A "Scanning..." dialog box is open, displaying the following information:

- Total items: 2279188 size: 123.3GiB
- Current item: /opt/kerio/mailserver/sto...il/02 - Q4/#msgs/00000ded.eml

At the bottom of the dialog box, it says "ning..." and "Press q to abort".

The status bar at the bottom of the terminal window shows: "Total disk usage: 321.7GiB Apparent size: 315.5GiB Items: 3198720".

ncdu

```
neil — neil@mail: / — ssh mail — 80x24
ncdu 1.10 ~ Use the arrow keys to navigate, press ? for help
--- /opt/kerio/mailserver/store/backup -----
/..
2.0GiB [#####] C20160227T190203Z.11.zip
2.0GiB [##### ] C20160227T190203Z.1.zip
2.0GiB [##### ] ncdu help 1:Keys 2:Format 3>About
2.0GiB
2.0GiB      C Sort by items (ascending/descending)
2.0GiB      d Delete selected file or directory
2.0GiB      t Toggle dirs before files when sorting
2.0GiB      g Show percentage and/or graph
2.0GiB      a Toggle between apparent size and disk usage
2.0GiB      c Toggle display of child item counts
2.0GiB      e Show/hide hidden or excluded files
2.0GiB      i Show information about selected item
2.0GiB      r Recalculate the current directory
2.0GiB      q Quit ncdu
2.0GiB
2.0GiB                                     Press q to continue
2.0GiB [##### ] C20160227T190203Z.9.zip
2.0GiB [##### ] F20160305T080103Z.27.zip
2.0GiB [##### ] F20160305T080103Z.28.zip
Total disk usage: 145.8GiB Apparent size: 145.8GiB Items: 120
```

Useful Links

- <https://www.linode.com>
- <https://www.digitalocean.com>
- <https://wiki.ubuntu.com/LTS>
- <http://serverpilot.io>
- <https://vestacp.com>
- <http://www.webmin.com>
- <http://jumpcloud.com>

Questions?

Neil Ticktin
neilt@mactech.com